PROGRAMACIÓN ENGLISH WEEK 2023-2								
Día	**Hora**	**Actividad**	**Invitado**	**Responsable**	**Enlace**	**Lugar**	**Perfil ponente**	**Fotografía ponente**
Lunes 23		Actividad inaugural:						
	9:00 AM	From Students to Students: Doing Business in Japan	Sergio Andrés Alvarado	Alexander Balzan		Aula 216 Sede los Colores. Medellín	Estudiantes de negocios internacionales	
Martes 24	10:00 am a 12:00	Warming up games		Escuela de Idiomas		Hall Principal Sede Medellín		
		Karaoke		Escuela de Idiomas		Salón de Fotografía Sede Medellín		
	10:00 a 11:30	Stepping out of the BOX with Michelee Horsley	Clase magistral con empresaria del sector de la moda y creativa	Diana Valdes		Hall Biblioteca - Sede Medellín (Los Colores)	Meet Michelee, a dynamic world traveler and visionary entrepreneur whose life has been a colorful tapestry of art, culture, and inspiration. With a passion for exploration and a heart committed to healing through creativity, Michelee has carved her unique path as an art-based workshop facilitator and advocate of art therapy. In the ever-expanding canvas of her life, Michelee continues to inspire others to embrace their creative spirits and to see the world as a canvas waiting to be filled with the colors of their imagination. Her journey as a world traveler and entrepreneur serves as a shining example of how the fusion of art, travel, and passion can lead to a life filled with purpose and connection, leaving a lasting mark on those fortunate enough to cross her path. Owner of Michmosh the brand and Unbox **Contact info:** https://www.michmoshworld.com/a-b-o-u-t	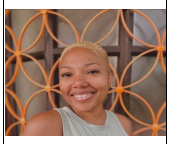
	14:00	DOING BUISINESS IN CHINA	David Castrillón-Kerrigan	Alexander Balzan	https://teams.microsoft.com/l/meetup-join/19%3ameeting_MzczNTc5MTMtN2ZkNC00OTRjLTkyNGUtMzVmY2VjODhmNDZl%40thread.v2/0?context=%7b%22Tid%22%3a%22dd505be5-ec69-47f5-92df-caa55febf5fa%22%2c%22Oid%22%3a%22276a2c4-10fb-462b-8c05-59f070710d8d%22%7d		David Castrillón-Kerrigan is a professor and researcher at the Externado University of Colombia, working on topics related to China's foreign policy and development, relations between major powers, and Colombian foreign policy. He is also the founder and editor of *Diplomacia Abierta*, a digital platform for tracking, analyzing, and debating Colombian foreign policy and international relations. He has served in Colombia and the United States in roles related to immigration control, poverty reduction, strategic communications, and corporate affairs with the government. He completed his undergraduate studies in diplomacy and international relations and his master's degree in Asian studies at Seton Hall University (USA), with a focus on East Asian geopolitics and intensive Mandarin studies at Fudan University (China) and Nanjing Normal University (China), respectively. He is currently pursuing a doctoral degree in political studies focusing on the role of historical memory in shaping China's foreign policy changes since 2012.	
Miércoles 25	10:30	"My country and I"	Michele-Geena Joseph	Sebastián Pabón		Politécnico Grancolombiano Sede los Colores (Medellín)Aula 105	Meet Michelee, a dynamic world traveler and visionary entrepreneur whose life has been a colorful tapestry of art, culture, and inspiration. With a passion for exploration and a heart committed to healing through creativity, Michelee has carved her unique path as an art-based workshop facilitator and advocate of art therapy. In the ever-expanding canvas of her life, Michelee continues to inspire others to embrace their creative spirits and to see the world as a canvas waiting to be filled with the colors of their imagination. Her journey as a world traveler and entrepreneur serves as a shining example of how the fusion of art, travel, and passion can lead to a life filled with purpose and connection, leaving a lasting mark on those fortunate enough to cross her path. Owner of Michmosh the brand and Unbox Contact info: https://www.michmoshworld.com/a-b-o-u-t	
	13:00	DOING BUSINESS IN BRAZIL	Karen Cartagena. Brazil	Alexander Balzan	https://teams.microsoft.com/dl/launcher/launcher.html?url=%2F_%23%2Fl%2Fmeetup-join%2F19%3Ameeting_MGVhMDMyMWItMTExYy00ZjljLThiNmEtZTlmOWIxNTdmYjUz%40thread.v2%2F0%3Fcontext%3D%257b%2522Tid%2522%253a%2522dd505be5-ec69-47f5-92df-caa55febf5fa%2522%252c%2522Oid%2522%253a%252227d6a2c4-10fb-462b-8c05-59f070710d8d%2522%257d%26anon%3Dtrue&type=meetup-		**About Karen Julliet Cartagena Rodriguez** With experience in large industries, Karen Rodriguez has worked in Brazil for 8 years for large companies such as the Votorantim group, Nissan Motors Corporation and the energy sector at ISA CTEEP and RAIZEN in the HR area. The professional has experience in the areas of talent management, human resources, climate and culture, employee experience, learning, talent acquisition, HRBP and diversity in the workplace. To learn more, visit: https://www.linkedin.com/in/karencartagena/	
	16:00	BREXIT	Freya Gillet	Sandra Chicas	https://teams.microsoft.com/l/meetup-join/19%3ameeting_YTE3NWU1ODUtOTBkYy00MDk4LWFhYTMtZWZkNmYwNGJhMDc3%40thread.v2/0?context=%7b%22Tid%22%3a%22dd505be5-ec69-47f5-92df-caa55febf5fa%22%2c%22Oid%22%3a%220720e6239-40f9-464f-8eaf-2e7acf1ebc2b%22%7d	Aula 406 City Campus - Bogotá	Freya is an exchange student of Spanish language and International Politics, this is the reason of her interest of the BREXIT process and the United Kingdom and its politics. She is currently working at the Politecnico Grancolombiano University as a language assistant.	
Jueves 26	10:00 am a 12:00	Stands (Business Projects) exposición de productos		Escuela de Idiomas		Hall Principal Sede Medellín		
	14:00	DOING BUSINESS IN GREECE	Alexander Balzan	Alexander Balzan	https://teams.microsoft.com/l/meetup-join/19%3ameeting_YjUzYWQ0NTktNmU5O500NmRhLWFjYjgtYjQ3MjQ2NWU0Mzdj%40thread.v2/0?context=%7b%22Tid%22%3a%22dd505be5-ec69-47f5-92df-caa55febf5fa%22%2c%22Oid%22%3a%227276a2c4-10fb-462b-8c05-59f070710d8d%22%7d	Sala de Cine Sede de Bienestar Medellín 2:00 pm - 3:00 pm	Professor and researcher at Politécnico Grancolombiano University in Medellín, Colombia, specialized in place branding and internationalization of cities. Recently lived 8 months in Greece where he developed projects of sustainability and tourism for his PhD research with the University of Piraeus.	
	15:30	From Students to Students: Doing	Christian Valderrama &	Alexander Balzan		Aula 209 Sede los Colores. Medellín	Estudiantes de negocios internacionales	
	18:00	Entrepreneurship for the future	Luis Felipe Avellaneda	Diana Valdes	https://teams.microsoft.com/l/meetup-join/19%3ameeting_Yzk0MDg4YzUtYjliNS00ZTE1LWI0YmItZTllMzc5M2JkNDY2%40thread.v2/0?context=%7b%22Tid%22%3a%22dd505be5-ec69-47f5-92df-caa55febf5fa%22%2c%22Oid%22%3a%227276a2c4-10fb-462b-8c05-59f070710d8d%22%7d Tap on the link or paste it in a browser to		Luis Felipe Avellaneda is an economics, finance and international trade professional. In his current professional job at PROCOLOMBIA, he supports the internationalization to Canada of Colombia's private sector within manufacturing and interactive digital media industries. Keen in topics such as responsible business, economic development and internationalization.	
Viernes 27	TENT	DOING BUSINESS IN NEW YORK	Sara Vallejo, New York	Alexander Balzan	https://teams.microsoft.com/l/meetup-join/19%3ameeting_YjUzYWQ0NTktNmU5O500NmRhLWFjYjgtYjQ3MjQ2NWU0Mzdj%40thread.v2/0?context=%7b%22Tid%22%3a%22dd505be5-ec69-47f5-92df-caa55febf5fa%22%2c%22Oid%22%3a%227276a2c4-10fb-462b-8c05-59f070710d8d%22%7d			